



Lauchlin R Bethune
Associates, Inc.
ASLA

LANDSCAPE ARCHITECTURE
& PLANNING, ASLA

P.O. Box 1442
Maple Valley, Washington 98038
phone: (425) 432-9877

e-mail :
lauch@bethuneassociates.com
www.bethuneassociates.com

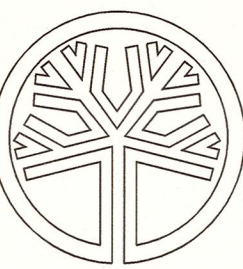

STATE OF
WASHINGTON
REGISTERED
LANDSCAPE ARCHITECT
Lauchlin R. Bethune
LAUHLIN R. BETHUNE
CERTIFICATE NO. 462

REVISIONS

RKK
CONSTRUCTION
LOT 1

36th 90TH AVE SE
MERCER ISLAND, WASHINGTON

LANDSCAPE
TREE
PLAN

JOB NO. #222152

SCALE: 1"=10'-0"
DATE: 7/16/22
DRAWN: LRB
CHK: LRB
COPYRIGHT 2022

SHEET

L 1.0

FOR SUBMITTAL ONLY
NOT FOR CONSTRUCTION USE

PLANT MATERIAL LEGEND

Abbrev.	Common Name/Botanical Name	Size	Qty
GF	Grand Fir/ <i>Abies grandis</i>	6' hgt./B&B	3
VM	Vine Maple/ <i>Acer circinatum</i>	10' hgt./B&B	3
WRC	Western Red Cedar/ <i>Thuja plicata</i>	6' hgt./B&B	2

GENERAL SOIL NOTES

- Pocket plant proposed plant material with 50% on-site soil and 50% Gro-Co from Sawdust Supply, Seattle, WA.
- Add polymers in planting hole per manufactures specifications and install 2" depth hem fir mulch ring 36" wide around all trees.

WATERING PROGRAM

All trees to be planted with compost and polymers to help retain moisture.
All trees to have 36" wide mulch ring to help retain moisture and out compete grasses.
All trees to have Gator watering bags - 2 Gator water bags per tree Gator bags are to be monitored and refilled every third day.
Once domestic water is working in a hose bib on the house the trees shall be put on a hose bib controller and drip line though out the remainder of construction.
Upon completion of the house the trees drip irrigation system will be included in the house system irrigation and tied to an automatic controller.

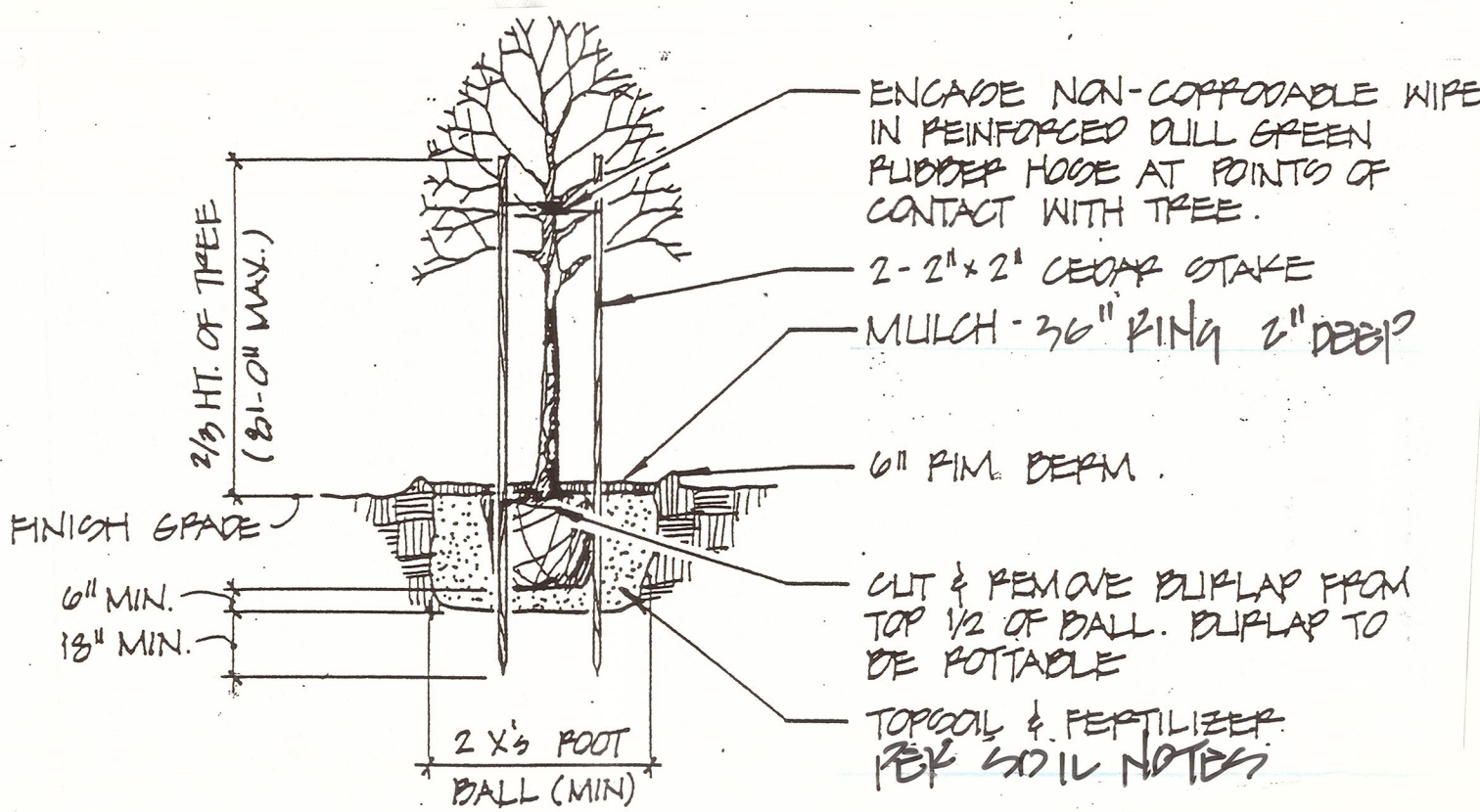

DECIDUOUS PLANTING DETAIL

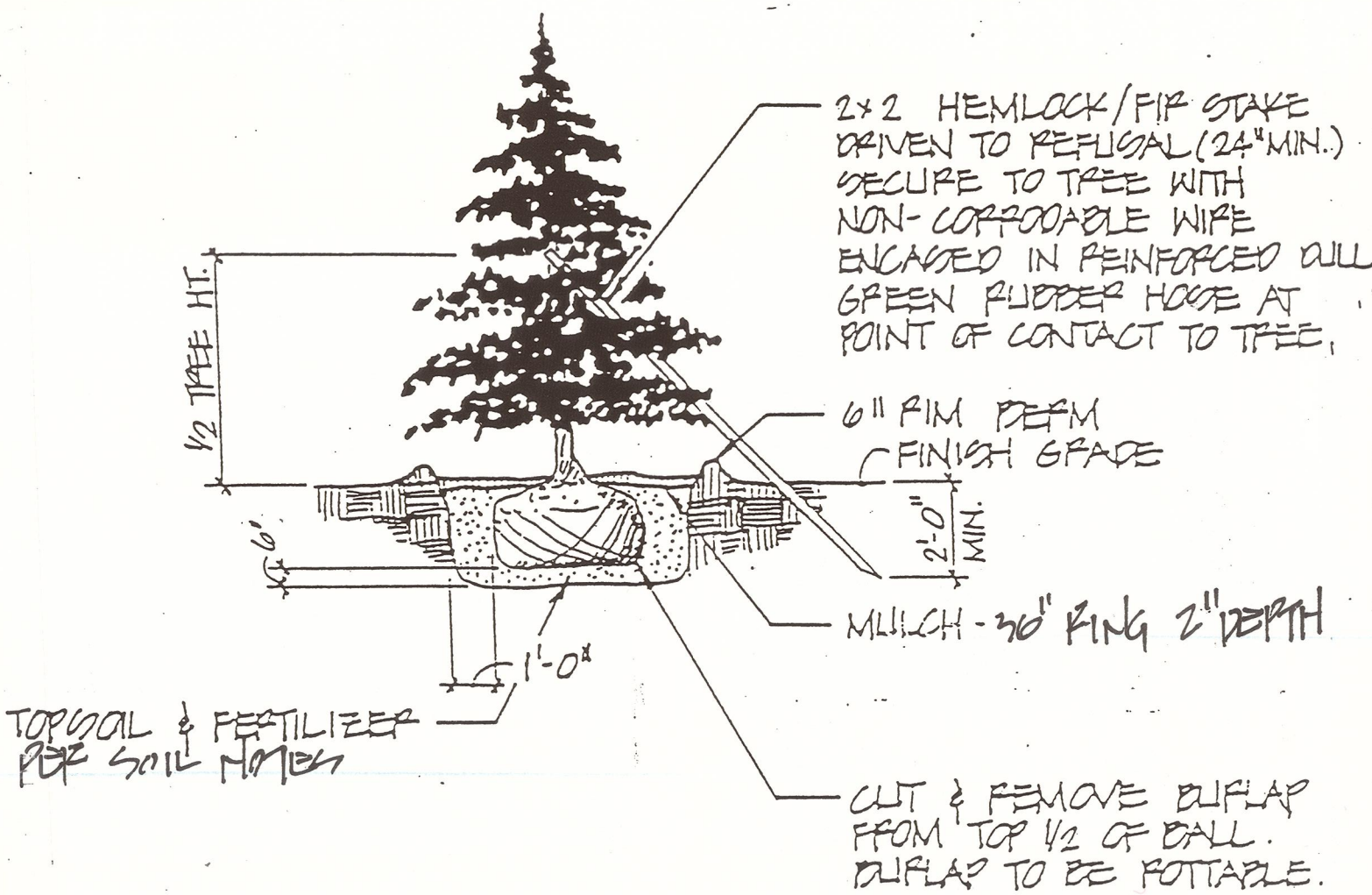

CONIFER PLANTING DETAIL

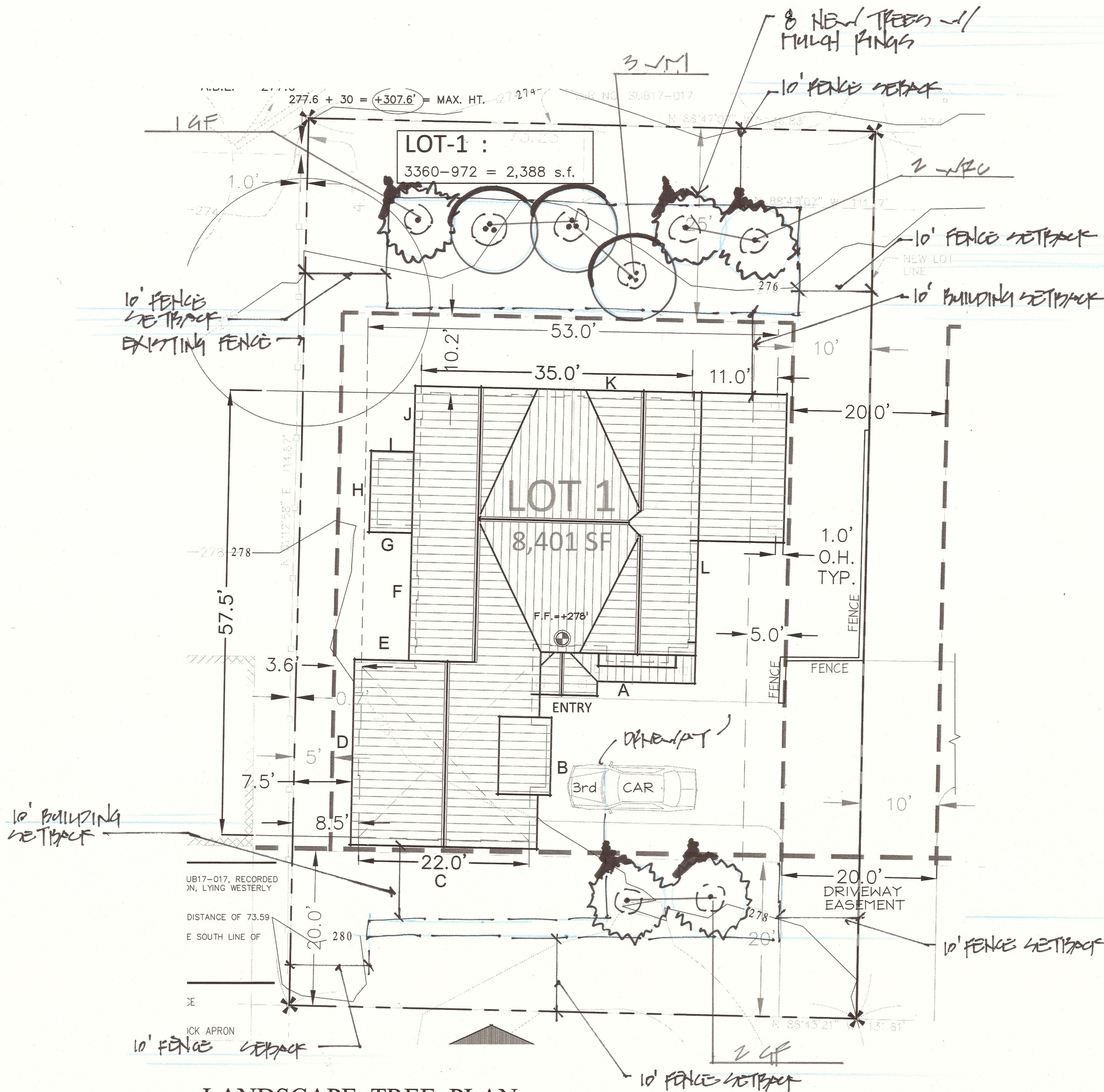

LANDSCAPE TREE PLAN

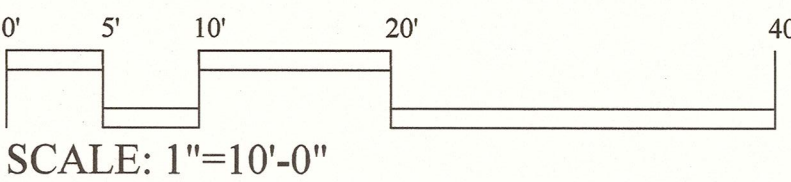

BASE MAP FROM RKK CONSTRUCTION; MERCER ISLAND